



Into the Wilganeess Rogaine



Western Australian Rogaining Association Inc.
PO Box 1201, Subiaco WA 6904
<http://wa.rogaine.asn.au>

**WARA Winter 24 Hour
State Championships
14th-15th June 2014**



SCALE 1:50 000
5 metre contour interval

Setters and Vettors

Michael Gandy
Kim Lapere
Steven Gandy
John Tanner
Dick Blom

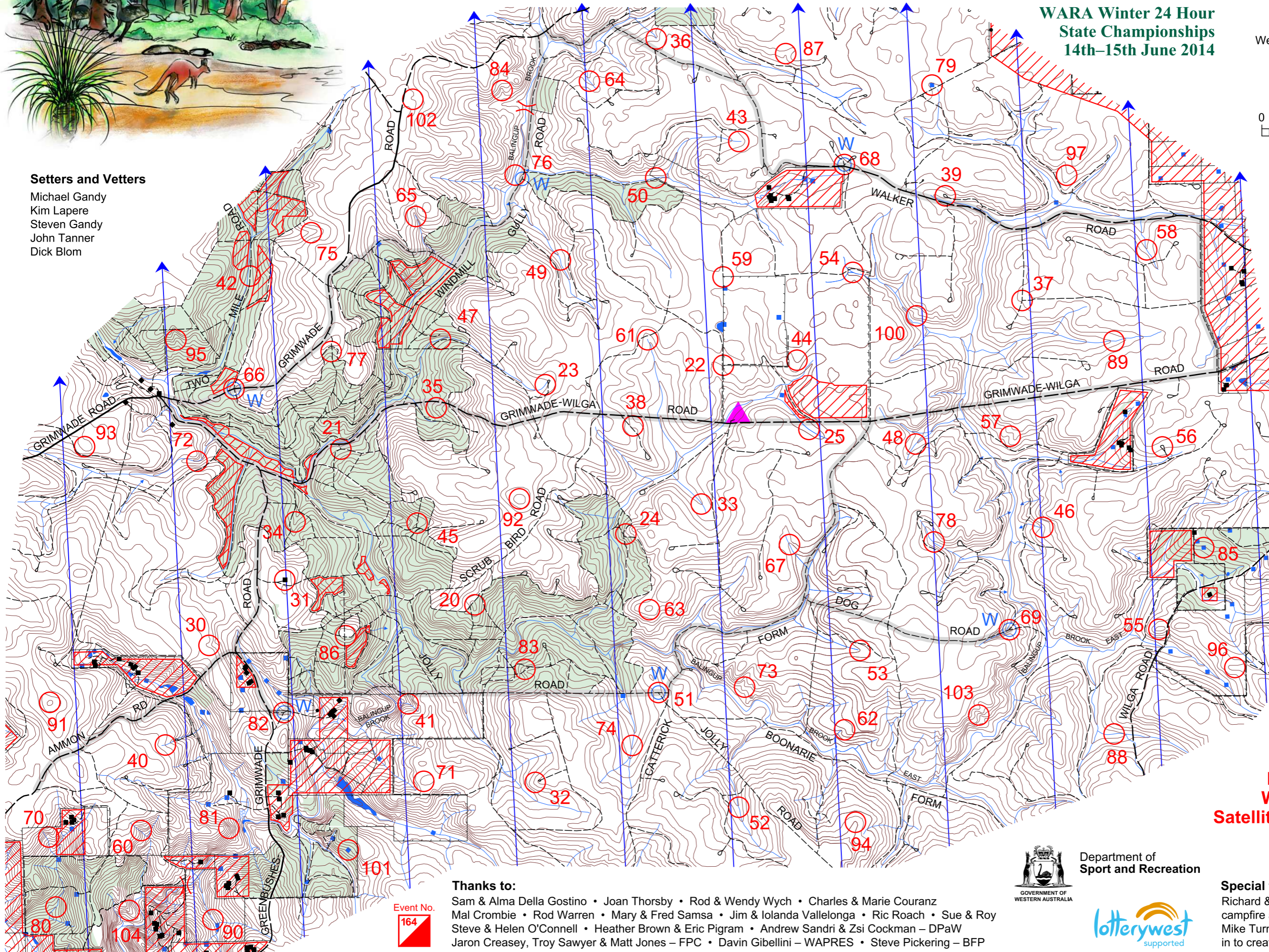

LEGEND

- Building, Tank ■ •
- Contours
- Control 80
- Crossing Point
- Dams
- Fenceline
- Fenceline, ruined
- Hash House
- Magnetic North Line
- Out of Bounds
- Patrolled Road
- Plantation
- Road, Sealed
- Road, Major Gravel
- Road, Minor Gravel
- Swamp
- Watercourse
- Watercourse continuation
- Waterdrop W

This map was produced using OOMapper 0.5.3.
Data supplied by Landgate and used under
copy licence 393/93. Possession of this map
does not give right of entry to this area.

Emergency contact
Warren 0407 773 697
Satellite Phone +8816 2244 9700

Thanks to:

Sam & Alma Della Gostino • Joan Thorsby • Rod & Wendy Wych • Charles & Marie Couranz
Mal Crombie • Rod Warren • Mary & Fred Samsa • Jim & Iolanda Vallelonga • Ric Roach • Sue & Roy
Steve & Helen O'Connell • Heather Brown & Eric Pigram • Andrew Sandri & Zsi Cockman – DPaW
Jaron Creasey, Troy Sawyer & Matt Jones – FPC • Davin Gibellini – WAPRES • Steve Pickering – BFP



Department of
Sport and Recreation



Special thanks to:

Richard & Robyn Walker for providing the hashsite,
campfire and access to their properties, and to
Mike Turner for all the technical expertise he put
in to creating contours for this map.

Into the Wilganeess Rogaine — Winter 24 hour and State Champs

14th & 15th June 2014

No.	Description	Points
10	Where's Wally?	10

20	The knoll	20
21	The track junction (40m @ 270°)	20
22	The fence intersection	20
23	The broad gully	20
24	A small rocky spur	20
25	A small dam	20

30	The gully	30
31	The fire lookout tower	30
32	The spur	30
33	The gully	30
34	The gully	30
35	The fallen pines spur	30
36	The gully	30
37	The track junction	30
38	The broad gully	30
39	Centre of the track turnaround	30

40	The gully	40
41	The watercourse	40
42	The road/culvert intersection (30m @ 55°)	40
43	The broad gully	40
44	The broad spur	40
45	The track/watercourse junction	40
46	The broad gully	40
47	The watercourse	40
48	The watercourse	40
49	The watercourse	40

50	The fence/watercourse junction	50
51	The track junction (30m @ 210°)	WATER 50
52	The watercourse	50
53	The head of the watercourse	50
54	The watercourse junction, north side	50
55	The knoll	50
56	Centre of the track turnaround	50
57	The gully	50
58	The watercourse	50
59	The fence corner	50

60	The gully	60
61	Head of the watercourse	60
62	Head of the watercourse	60

No.	Description	Points
63	The broad knoll	60
64	The gully	60
65	The watercourse	60
66	The track junction (50m @ 170°)	WATER 60
67	The broad gully	60
68	The track junction	WATER 60
69	The track junction	WATER 60

70	The watercourse	70
71	The knoll	70
72	The rocky watercourse — Beware of steep drop into watercourse 30m east of control	70
73	The spur	70
74	The watercourse	70
75	The gully	70
76	The watercourse (watercourse crossable here)	WATER 70
77	The gully	70
78	The watercourse	70
79	The dam, south-east side	70

80	The watercourse	80
81	A ruin (Mike's, Kim's, John's, Dick's and Steve's view)	80
82	The track junction (25m @ 270°)	WATER 80
83	The recently pruned spur (15m north-west of track)	80
84	The gully	80
85	The dam, south-east side	80
86	The knoll	80
87	The gully	80
88	The watercourse	80
89	The watercourse	80

90	The watercourse	90
91	The knoll	90
92	The knoll	90
93	The broad knoll	90
94	The spur	90
95	The gully	90
96	A broad knoll	90
97	The spur	90

100	The spur	100
101	The dam, north-west side	100
102	An old gravel pit	100
103	The gully	100
104	The rocky spur	100

Important Information	
Novice Briefing	Saturday 10:00am
Control Cards	Saturday from 11:30am
Event Briefing	Saturday 11:45am
Event Start	Saturday 12noon
Event Finish	Sunday 12noon
Hash House	Opens Saturday 5:00pm Closes Sunday 1:00pm
Sunset	Saturday 5:14pm
Civil Twilight	Saturday 5:41pm
Civil Twilight	Sunday 6:50am
Sunrise	Sunday 7:18am
Moonrise	Saturday 6:41pm
Moonset	Sunday 8:51am
Controls Used	80
Total Points	4650
Penalties	10 points per minute or part minute late. Disqualification if more than 30 minutes late
If a team member is injured please make your way to a water drop or a patrolled road and wait there for help	

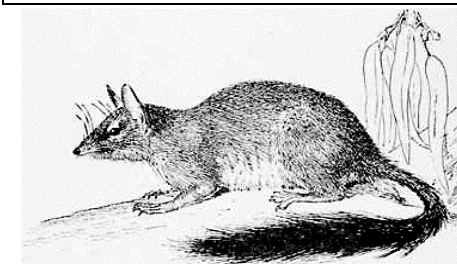

BRUSH-TAILED PHASCOGALE